

Criminal Record Check* Process for Educator License Renewal Through L/RSB

*For Educators who do not have a report date on file.

Do not have your fingerprints taken for a Criminal Record Check (CRC) until your renewal application has been submitted to the Agency of Education (AOE)

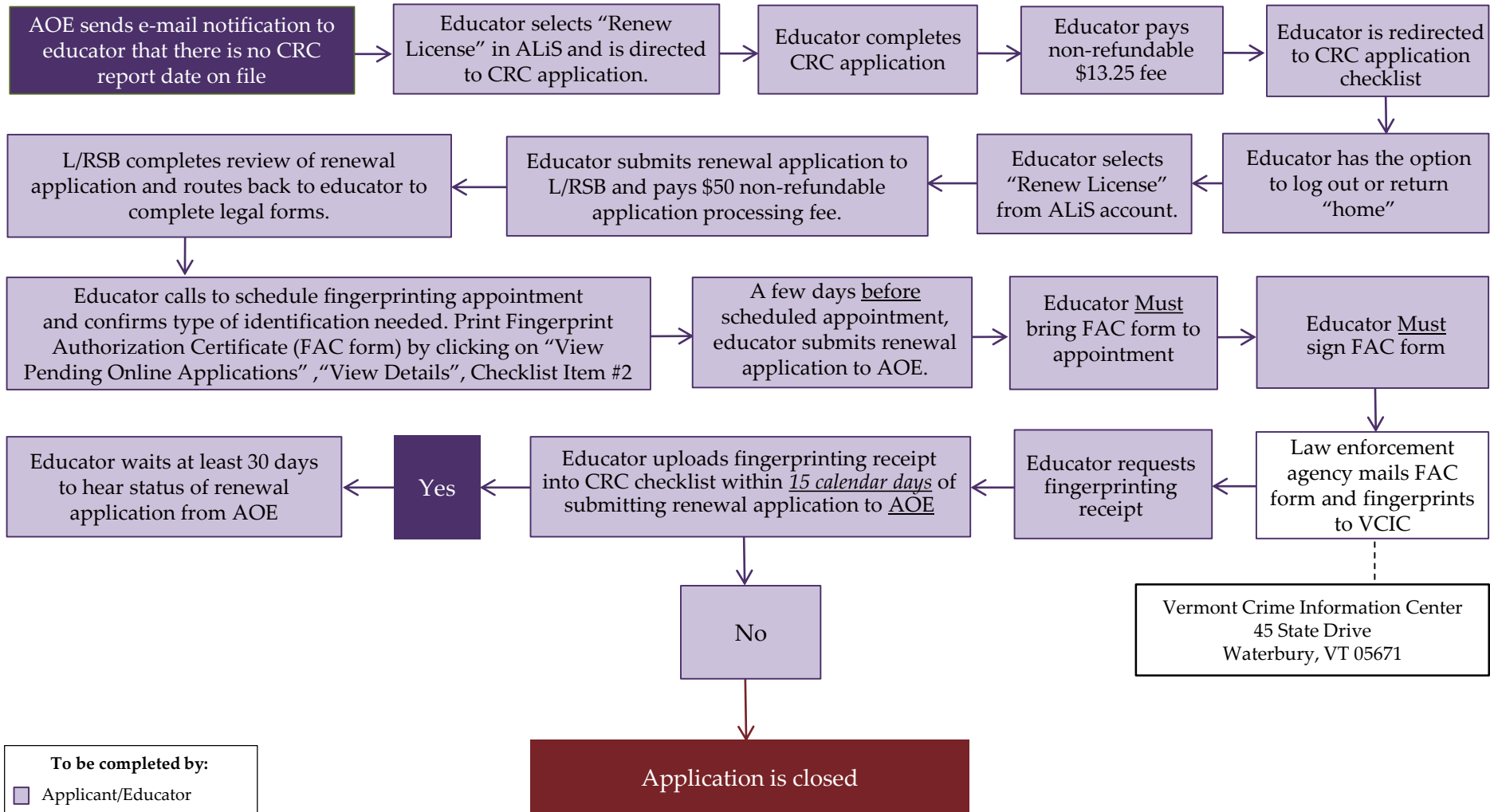

To be completed by:
 ■ Applicant/Educator
 ■ AOE Staff

